

CONCERTO in g

(for Flute, Strings and Continuo)
La notte - RV439

Violin I

Antonio Vivaldi (1678-1741)
Arr. Michel Rondeau

Largo ♩ = 60

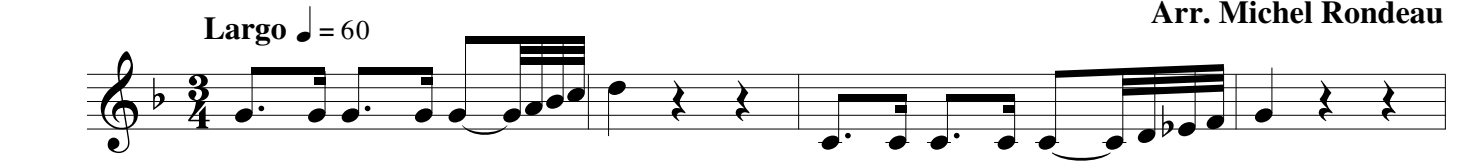

Fantasmî - Presto

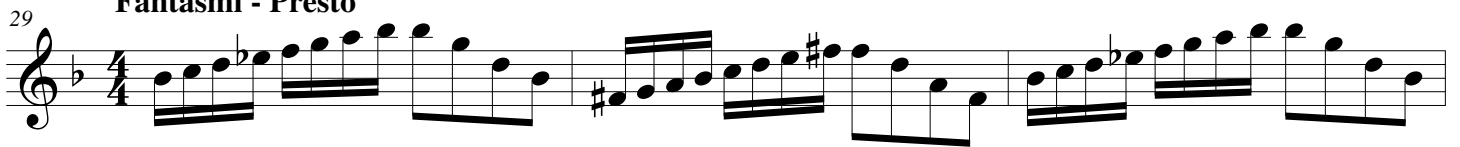

38

41

45

48

51 **Largo**

56 **Presto**

61

67

Vivaldi - CONCERTO in g - Violin 1

73

79

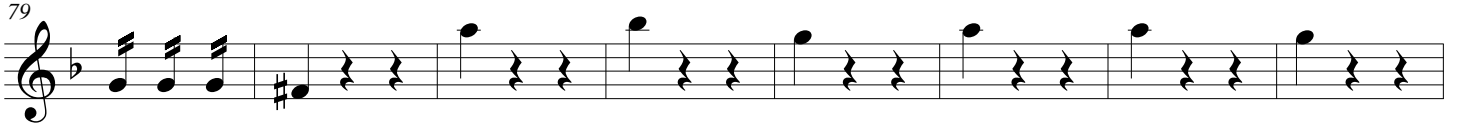

87

94

101

109

118

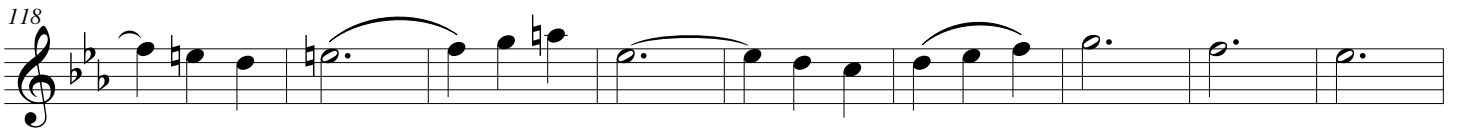

127

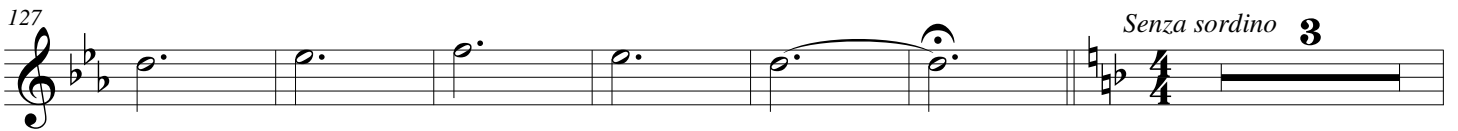

136

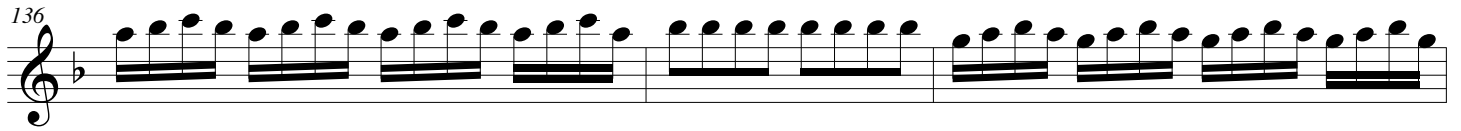

139

142

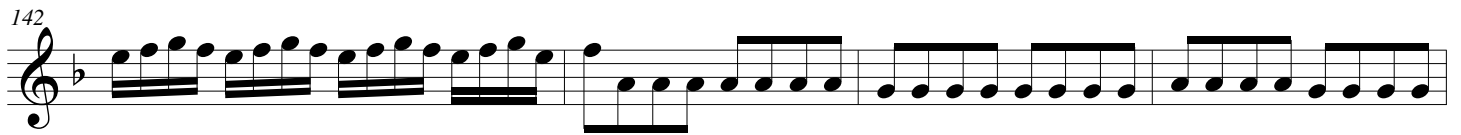

146

150

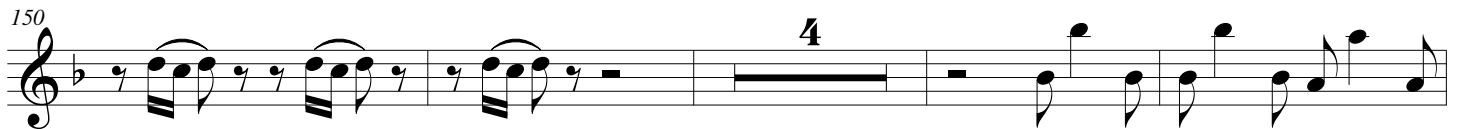

158

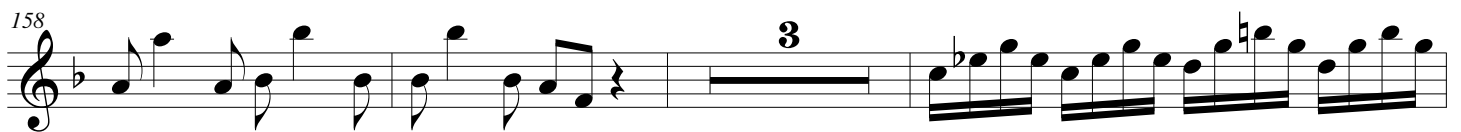

164

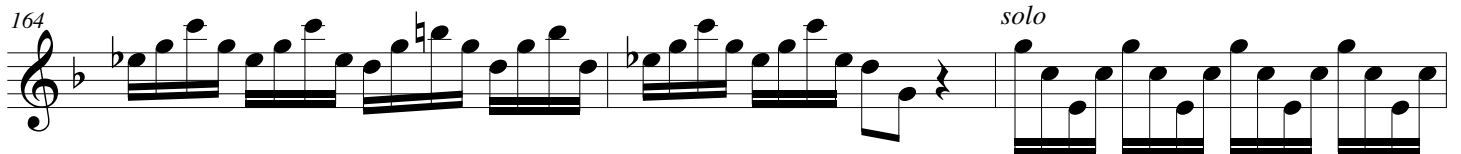

167

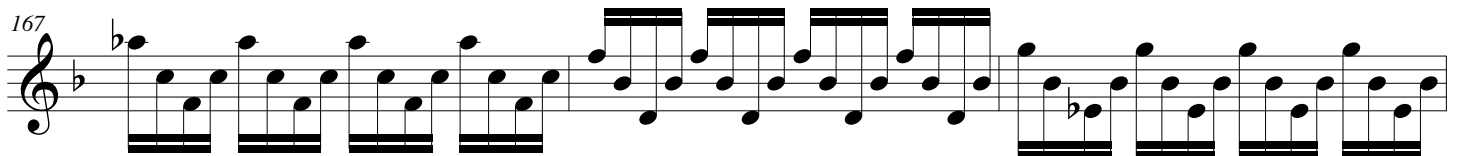

Vivaldi - CONCERTO in g - Violin 1

170

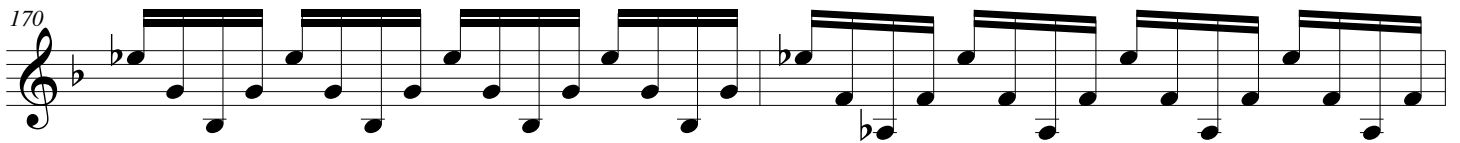

172

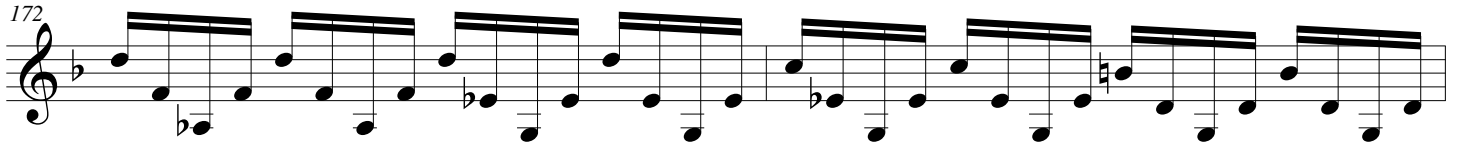

174

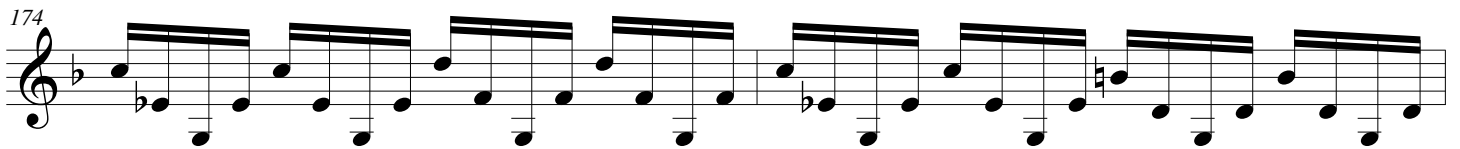

176

180

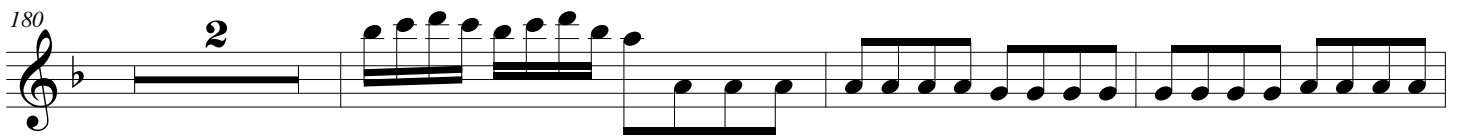

185

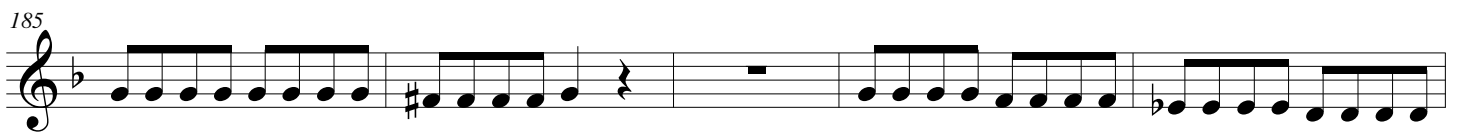

190

