

CONCERTO in g

(for Flute, Strings and Continuo)
La notte - RV439

Viola

Antonio Vivaldi (1678-1741)
Arr. Michel Rondeau

Largo ♩ = 60

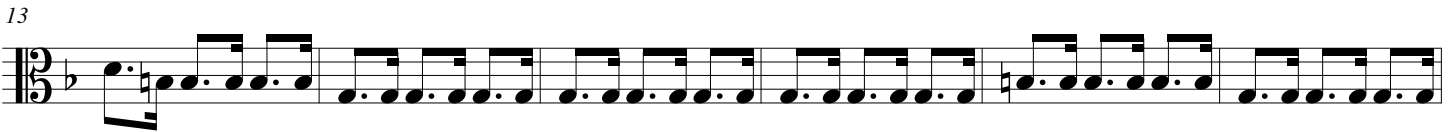
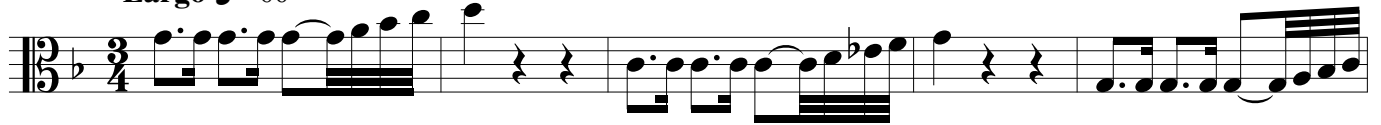

Fantasmî - Presto

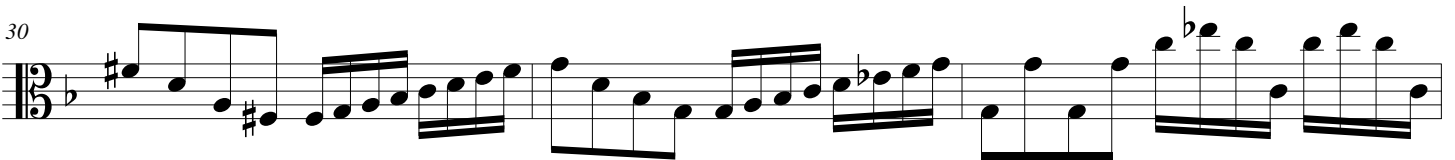

Vivaldi - CONCERTO in g - Viola

40

43

47

49

52

57

62

68

74

Vivaldi - CONCERTO in g - Viola

81

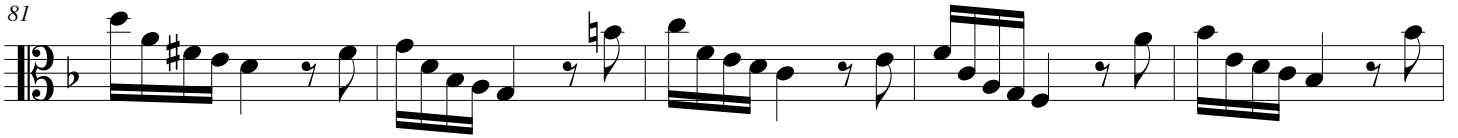

86

92

99

Largo

106 *Tutti gli Stromente Sordini*

116

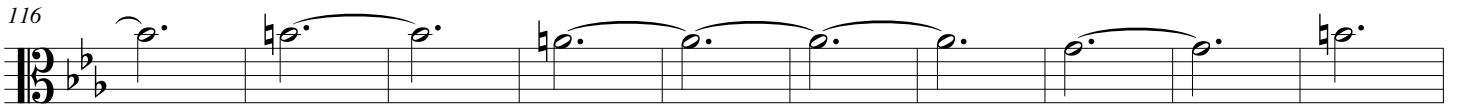

126

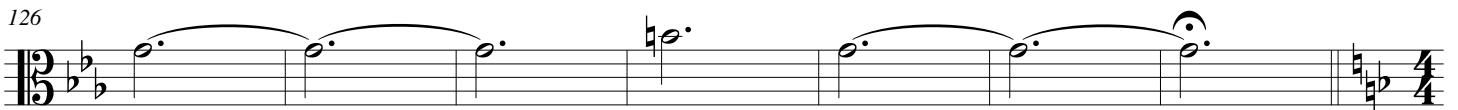

Allegro

133 *Senza sordino*

136

139

142

147

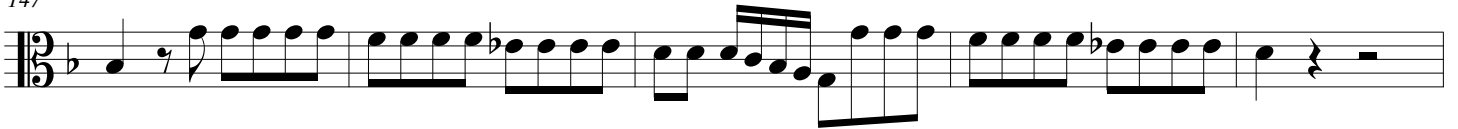

152

158

162

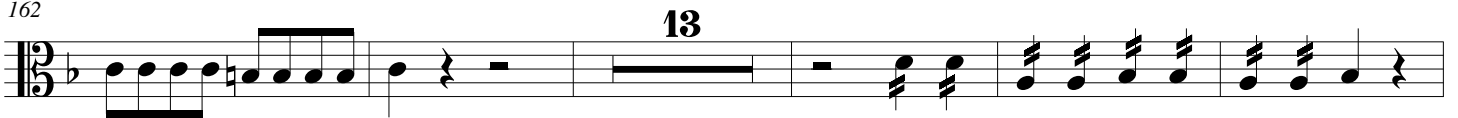

180

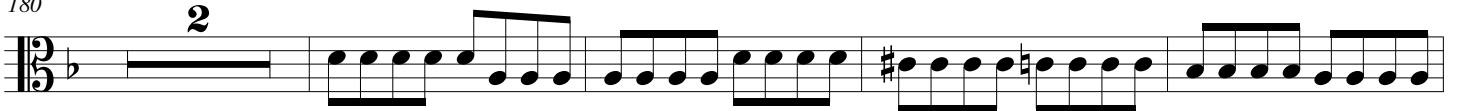

186

191

