

CONCERTO in g

(for Flute, Strings and Continuo)
La notte - RV439

Double Bass

Antonio Vivaldi (1678-1741)
Arr. Michel Rondeau

Largo ♩ = 60

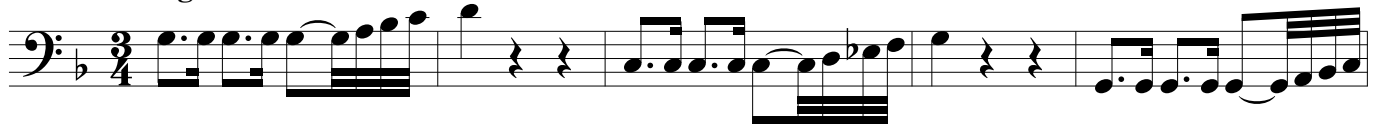

6

13

15

Fantasi - Presto

31

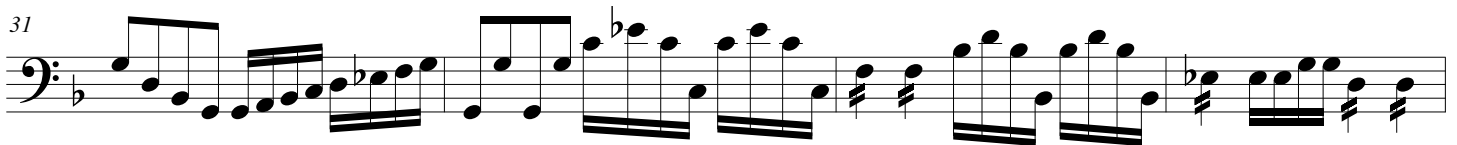

35

38

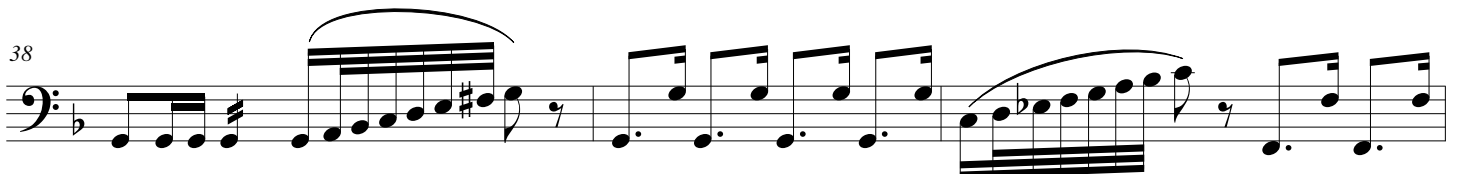

41

45

48

51

Largo **Presto**

8

64

70

76

82

87

94

Vivaldi - CONCERTO in g - Double Bass

Largo

Tutti gli Stromente Sordini

101

109

119

129

Allegro

Senza sordino

134

137

141

145

157

160

177

183

188

192

