

Basso Continuo (Vlc., Kntr., Org./Hrpsch.)

Beatus Vir (RV 598)

for 2 Solo Sopranos, Solo Alto, Choir (SATB), Strings & Basso Continuo.

Antonio Vivaldi (1678 - 1741)

Allegro

7 7 7 7
7 5 7 3

7 7 7 6-5 6-5 6-5 7 6
7 3 4-3 4-3 4-3 5 4

7 6 5 6 5 7 3
5 4 3 4 3

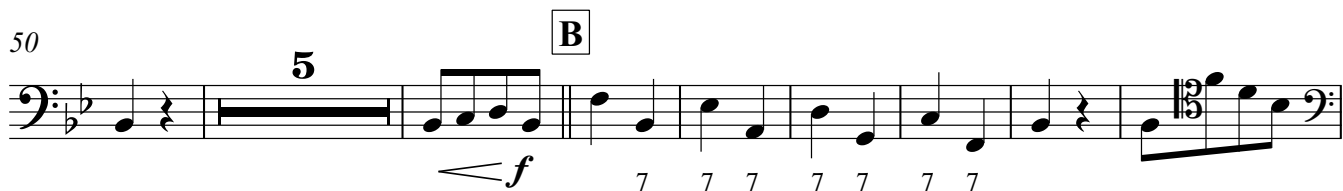
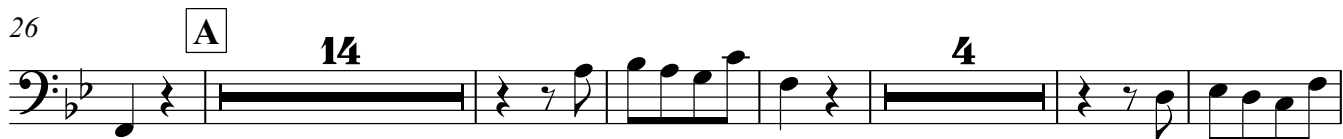

7 7 7 7 7 7

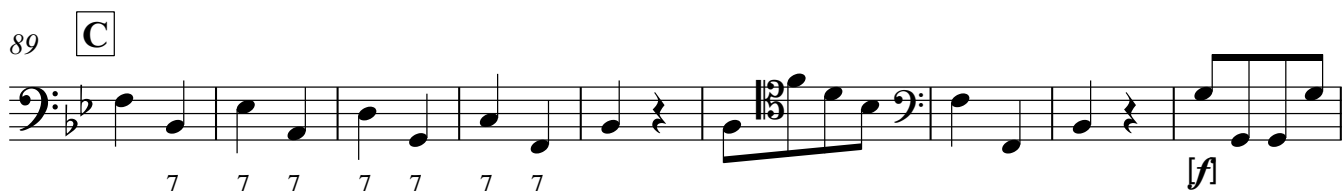

7 7 7 7 7 7

V.S.

106

114

121

D

131

139

148

166

E

176

12

195

2

5

208 **F**

5

[f] ♯3 ♯7 ♯7 7 7 7 7 7 ♯3
♯3

221 B. C.

6
5

229

5 3 6 5 3 6 5 3 5 3
4 b5 4 b5 b4 4

236

6 6 7 6 6 5 #3 [f]
♯4 5 5 4

243 **G**

#3 **3** [p]

254

2 **3** [p]

264

4 **4** [p]

277

287 **H**

297

306

314

322 **I**

332

341

346

352 **J**

361

377

386

395

409

415
