

Antonio Vivaldi

Concerto in Si minore
per 4 violini, violoncello, archi e cembalo

Violino IV°

Concerto in Si minore
per 4 violini, violoncello, archi e cembalo

Antonio Vivaldi

Allegro **4**

f

7

f

13

tr *tr* *tr*

16

18

f

21

26

4

33

f

38

12

53 *f*

56

59 9 *f*

71 *[mf]*

74 *[f]* *[mf]* 5

82 *f*

84

86

90 5 *f*

98

101

Largo

Larghetto

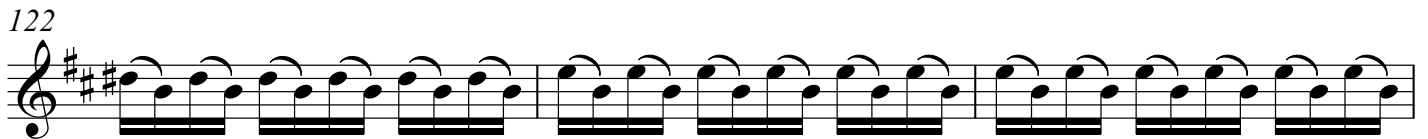

134

137

140

Adagio Largo Allegro

146

151

155

159

163

180

f

184

2

190

194

f

200

p

204

f

208

212

5

220

f

229

f

233

f *p*

238

f

247

f

250

f

254

f

259

f

264

f