

Antonio Vivaldi

**Concerto in Si minore**  
per 4 violini, violoncello, archi e cembalo

Violoncello concertante

Concerto in Si minore  
per 4 violini, violoncello, archi e cembalo

Antonio Vivaldi

Allegro  $\frac{4}{4}$

*f*

8 (solo)

*mf*

12

*f*

16 (solo)

*mf*

20

*f*

24

28 (solo)

32

35

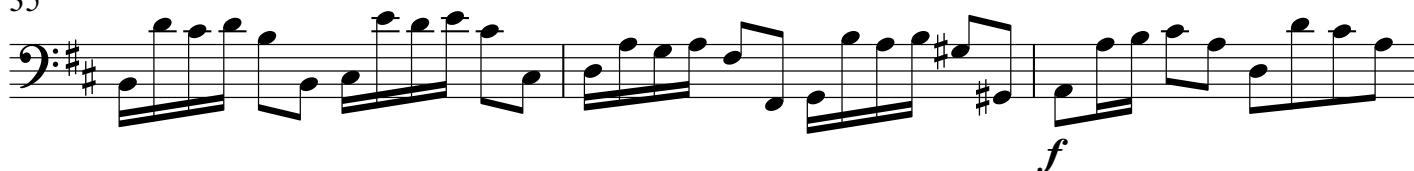

38 (solo)

42

45

49

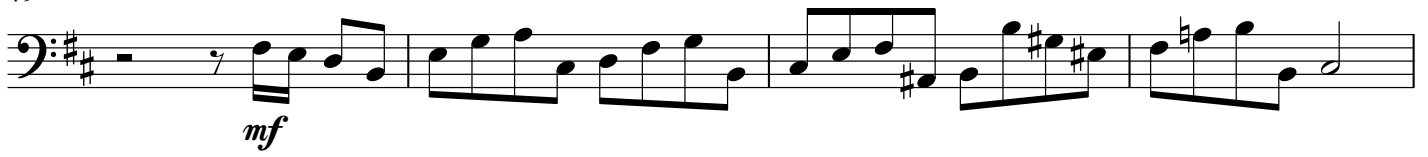

53

57

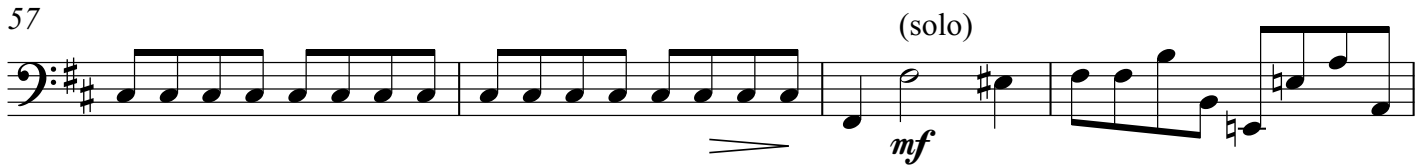

61

65

69

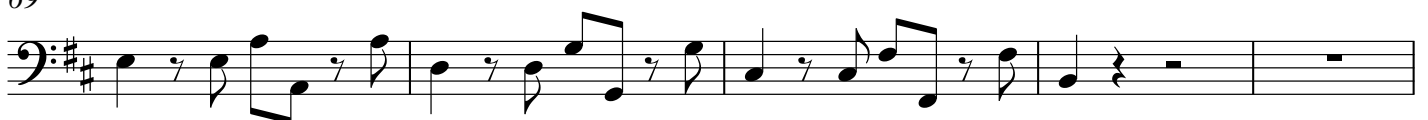

74

[mf] [f]

76

78 (solo)

> [mf]

82

86

10 [f]

100

Largo

[f]

110

114

## Larghetto

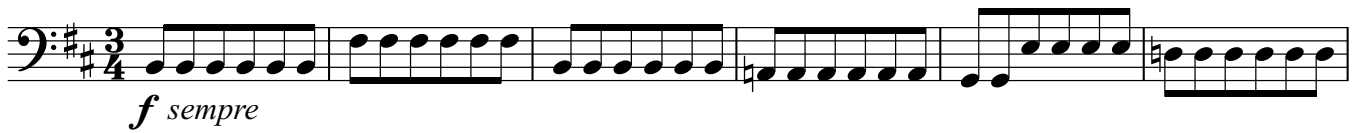

125

131

137

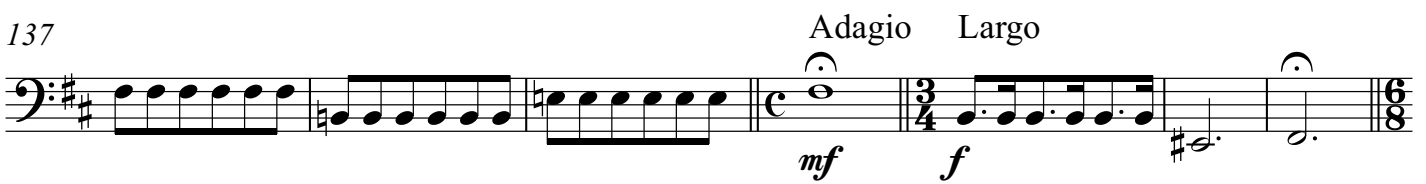

144 Allegro

150

156

162

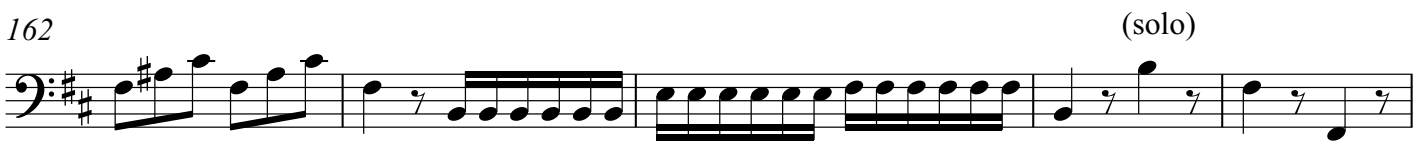

167

173

179

185

190

195

200

205

solo

210

215

221

224

227

230

solo

234

7

*f*

245

8

*f*

257

262

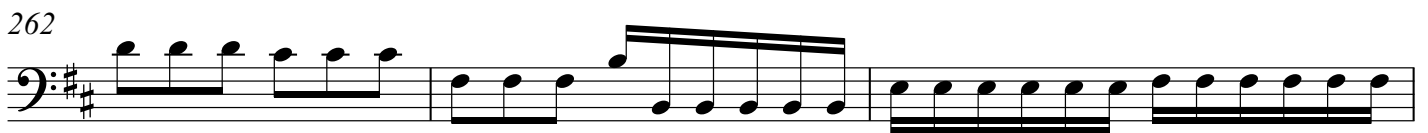

265

