

A 2341

KALMUS ORCHESTRA LIBRARY

GIUSEPPE

VERDI

LA TRAVIATA

Opera in Three Acts

TRUMPET I

EDWIN F. KALMUS & CO., INC.
Publishers of Music
Boca Raton, Florida

SO 670.88 V484L 948

14

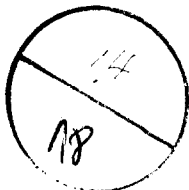

GIUSEPPE VERDI
LA TRAVIATA

N° 1. PRELUDIO *TACE*

ATTO PRIMO
N° 2. INTRODUZIONE

TROMBA I.

in *M*
Allegro brillantissimo e molto vivace

23 **3**

22 Miei cari, se - dete; è al con - vito che

s'apre ogni cor. Ben di - ceste, **3** **4**

5

47 **6**

1 **2**

In *Mib* *Recitativo* **8** Si ? l'ho già in cor. Dunque at - tenti. Si at - tenti al can -

In *Mib*
- tor.

BRINDISI NELL'INTRODUZIONE
Allegretto

VALZER- DUETTO NELL' INTRODUZIONE

(BANDA INTERNA)

Allegro brillante

174

(In mancanza della BANDA)

In *MI* \flat

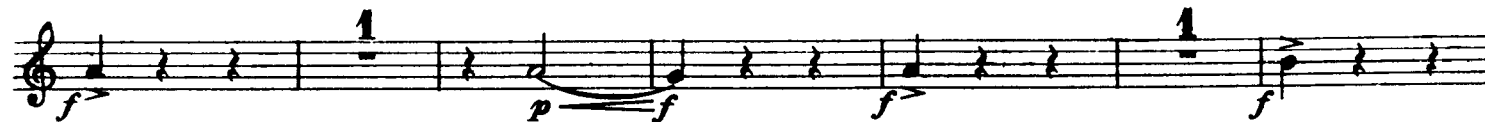
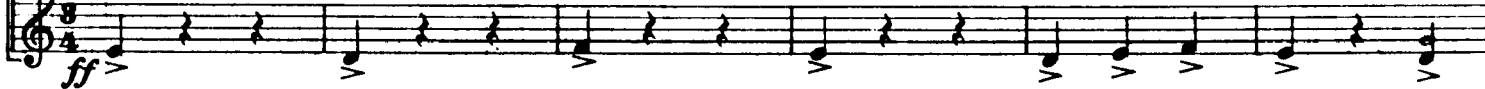

3 Ah sì, da un an. no. Un

Ah sì, da un an. no. Un

(ORCHESTRA)
Andantino

11 di 65 delizia al cor 2

(BANDA)

12 I. Tempo 92

(In mancanza della BANDA)

In M/b

41

4

5 Partite? 9 Ad. di.

STRETTA DELL'INTRODUZIONE

Allegro vivo

N° 3. Scena ed Aria Violetta - Finale Atto I

Allegro **Andantino**
 In *Mi* \flat **22** **16** **28** **44** **19** **3**

17 **Allegro**
 Follie! fol - lie! **10** che far deg - g'io? Gio - ire, ... di voluttà... ne'

vortici, di voluttà pe - rir! **3** **18** **7** **Allegro brillante** **Sempre**

libera **13** A di - letti **7**

3 **19** **15** **1** **Andantino** **Allegro**
 (Archi) **ff**

3 **20** **I. Tempo** **Sempre libera** **13** a di -

- letti **7** **19**

21 **f**

Fine dell'Atto I.

ATTO SECONDO

N. 4. SCENA ED ARIA ALFREDO

All^o vivace *Recitativo* Andante Allegro
 In DO 12 1 25 2 30 9 Per alienar cavalli, cocchi e quanto an.

a tempo
 -cor possiede... Che mai sento! 14

Allegro 3 7 6

7 6
 lave - rò que.

4
 -st'onta, quest'onta lave - rò.

7 6

7 6
 quest'onta, quest'onta lave.

-rò

N° 5. SCENA E DUETTO

Recitativo Allegro moderato animando

In *Mi* \flat **22** **5** **4** **6** **23** re - sistere, no, no, non voglia il vostro cor, no, no. **13**

7 *lunga* **Vivacissimo** **20** Al. fredo? Ah il sup -

ff Ancora più vivo -plizio **13** **1**

preferirò mo - rir. **8** *Andante piuttosto mosso* **9** **13** **15** **14**

Andantino **22** **9** **54** **2** *Sost.^{to}* **6** Qual figlia, qual figlia m'abbracciate forte così sa.

Allegro **10** -rò. **16** **11** *Allegro mod.* **16**

6 fin l'ultimo **12** fin l'ultimo **12**

del mio cor. **1** **12** **1**

Adagio (a piacere) **12** fin l'ultimo. Ad - dio! Addio! felice

mf siate. Ad - di - o!

N° 6. SCENA VIOLETTA

In DO Adagio 6 Allegro 8 Adagio 8 Allegro 8

Recitativo Allegro assai mosso

7 3 tu lo calma 48 13

fff

SCENA ED ARIA - GERMONT

In MI b Andante 9 Allegro 25 Andante 6 Io tremo! Oh ciel! Co .

-raggio! «Alfredo, al giungervi di questo foglio... 14 Allegro

ff

Andante piuttosto mosso Allegro a tempo

14 15 47 Nè ri - spondi d'un padre all'af - fetto? 3

Assai moderato

-lar.

Poco più vivo

viene, t'affretta a conso - lar,

a tempo

Ell'è alla festa!... volisi l'of - fesa a vendi - car!

N. 7. FINALE II.

in DO Allegro brillante

CORO DI ZINGARELLE

Allegro moderato

CORO DI MATTADORI

Allegro assai mosso

In RE

Ascol - ta - te.

22
Allegro assai vivo

59

24

25

SEGUITO DEL FINALE II.

Allegro

Allegro agitato

Allegro agitato assai vivo

in *M* \flat 20

26 153

27 5

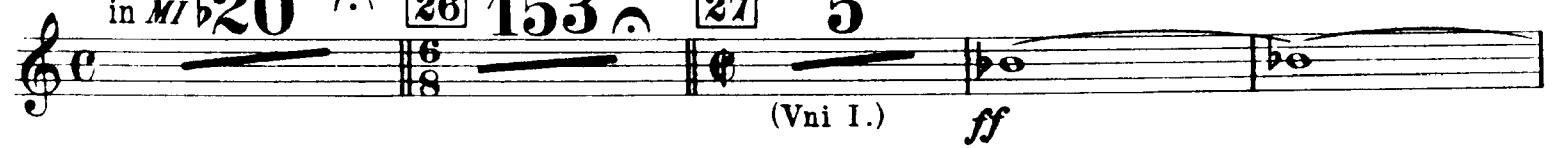

6

chè l'odio a . troce puote in lui più di mia

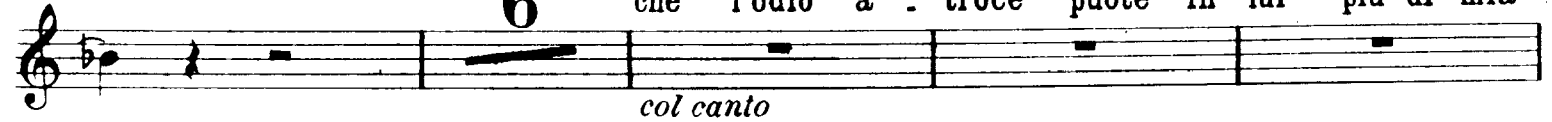

28 a tempo

vo .

. ce...

54

io feci

12

Or tutti a

14 **29**
me.

31
Velocissimo

LARGO DEL FINALE II

Largo

Disprezzo degno sè stesso rende chi pur nel . l'ira la donna of .

- fende.. non so.

Fine dell'Atto II.

ATTO TERZO

N°8. e 9. *TACE*

N°10. SCENA E DUETTO

Allegro assai vivo

in *M* **27** Amato Al - fre - do, amato Al.

fredo, amato Alfredo, oh gio - ia!

29

più da te.

Andante mosso

6

6

98

3

Allegro

Più mosso

7

in *DO* **20**

Ahi, cruda sorte!

14

8

In *Do*

non posso!

11

7

9

Ah! gran

Allegro

Dio **37**

Più mosso

10

21

8

11

1

al nostro amor!

N° 11. FINALE ULTIMO

Allegro assai vivo

in *M/b* 48 amato Al - fre - do. 2

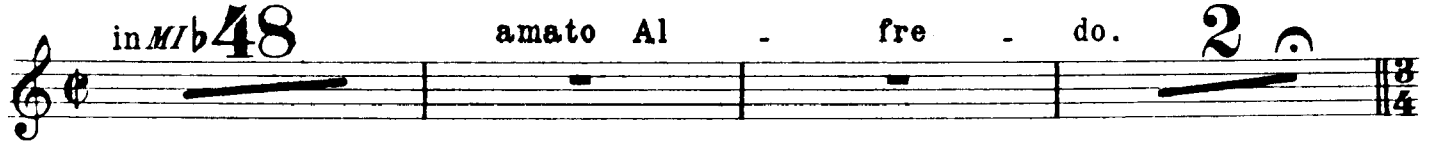

12

Andante sostenuto

ppp

Poco piu animato

1 3

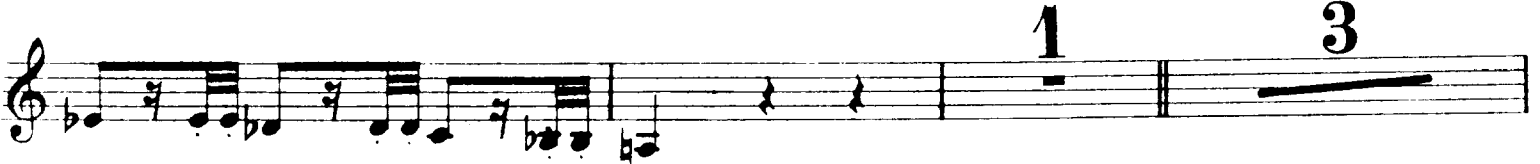

13 2

ppp

1

2

14 12

15

pp

Andantino

1 12 9

16 Allegro

ff

Fine dell'Opera.