

String Quartet in C major ("Emperor")

Op. 76 No. 3

Franz Joseph Haydn (1732-1809)

Allegro.

Violoncello

f *p* *f*

8

fz *fz* *fz* *p*

16

fz *fz*

21

fz *fz* *ff* *fz* *fz* *f*

28

fz *ff* *p*

33

f *f*

41

p *p*

48

f *p* *f*

58

p *p*

68

fz *fz* *fz* *fz* *p*

79

89

96

103

113

121

Poco adagio cantabile.

Violoncello

10

Var. I

Var. II

51

Var. III

74

Var. IV

93

Menuetto.

12

23

36

48

Trio.

64

83

Menuetto D.C.

Finale: presto.

Violoncello

f *p* *f* *p*

12

f *f* *p*

23

fz *p*

36

f

47

fz *fz* *f*

59

66

f

78

p *f*

89

p *f*

103

110

119

131

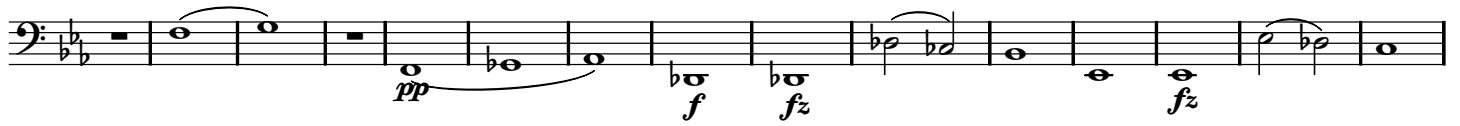

146

152

162

173

183

