

Violin I

# Beatus Vir (RV 598)

for 2 Solo Sopranos, Solo Alto, Choir (SATB), Strings & Basso Continuo.

Antonio Vivaldi (1678 - 1741)

**Allegro**

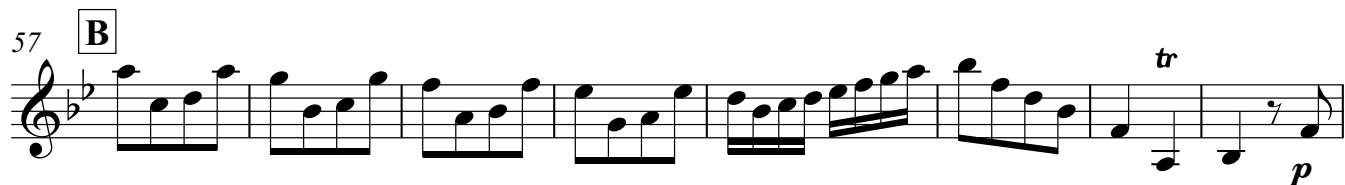
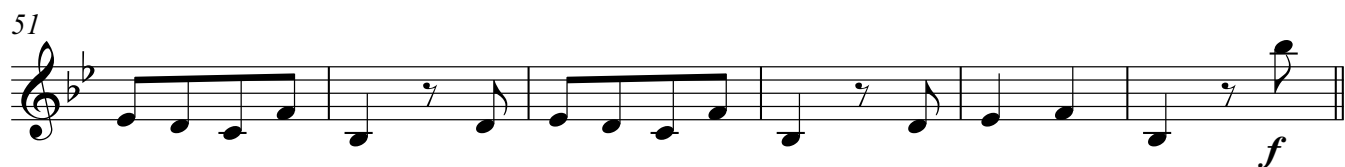
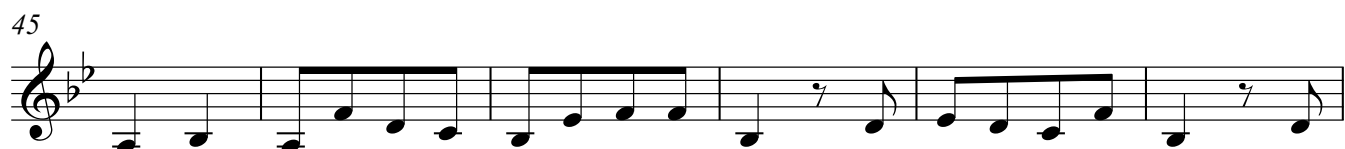

V.S.

65

74

81

89 **C**

97

106

114

121 **D**

129

139

231

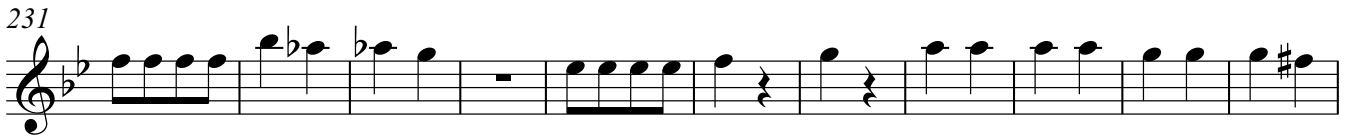

242

**G**

251

260

269

278

287

**H**

294

**23**

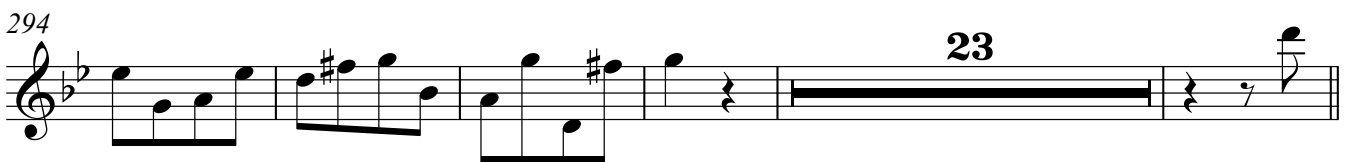

322

**I**

330

340

346

352 **J**

361

369

377 **13**

397

407

414
