

Viola

Beatus Vir (RV 598)

for 2 Solo Sopranos, Solo Alto, Choir (SATB), Strings & Basso Continuo.

Antonio Vivaldi (1678 - 1741)

Allegro

V.S.

81

89 C

98

107

114

121 D

130

140

149

157

163

169 **E**

178

187

196

205

214 **F**

223

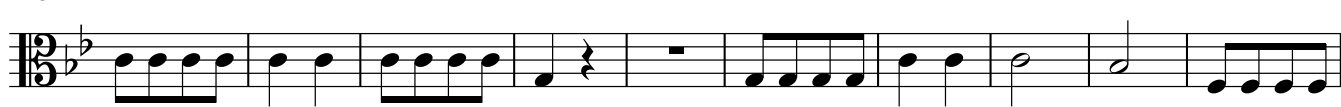

233

243 **G**

252

261

270

279

287 **H**

294

322 **I**

331

341

346

352 **J**

361

369

377

397

407

414

