

Antonio Vivaldi

Concerto in Si minore
per 4 violini, violoncello, archi e cembalo

Violino I°

Concerto in Si minore

per 4 violini, violoncello, archi e cembalo

Antonio Vivaldi

Allegro

f *tr* *tr*

4 *tr* *f* *tr* *tr*

8 *tr* **3** *f*

14 **3**

20 *f*

23

26

28

30

32

34

36

f

39

tr *tr* *tr* 12

53

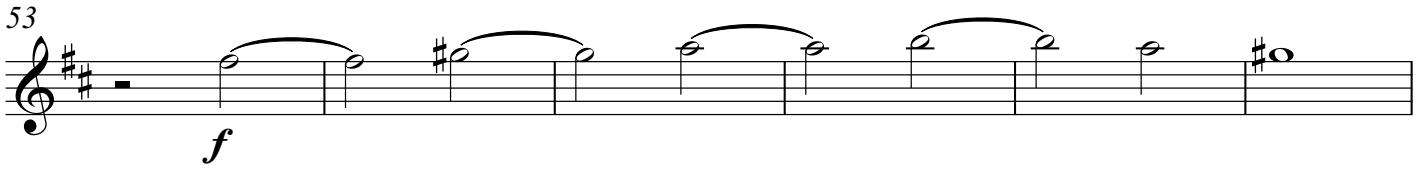

f

59

61

63

65

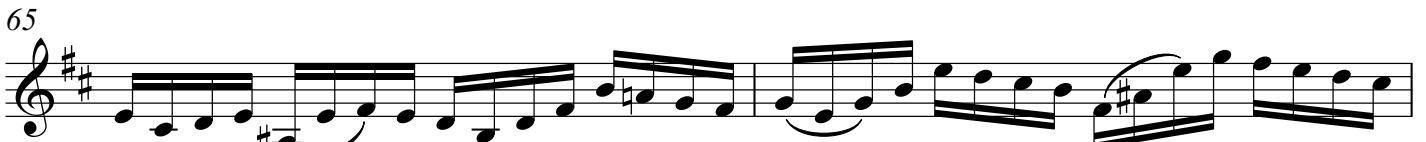

67

f

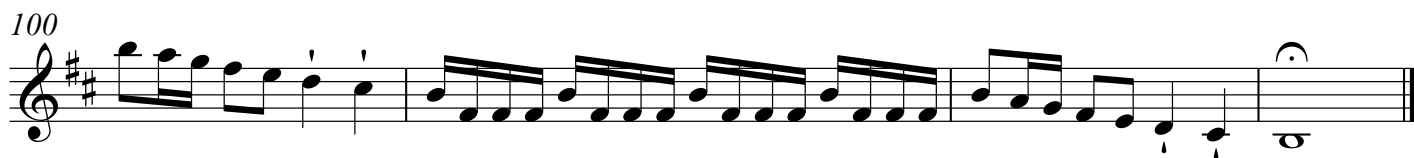
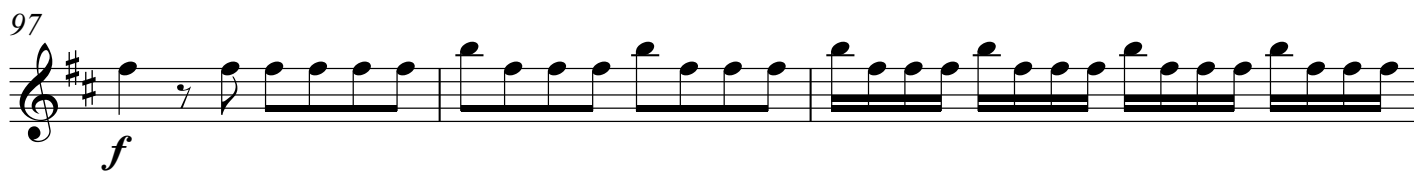

Largo

110

114

f

Larghetto

125

f arpeggio battuto di biscrome

136

Adagio

mf

Largo

144

Allegro

f

149

p *f* *p*

153

f

159

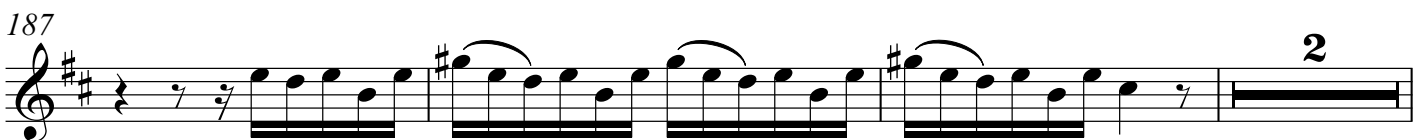
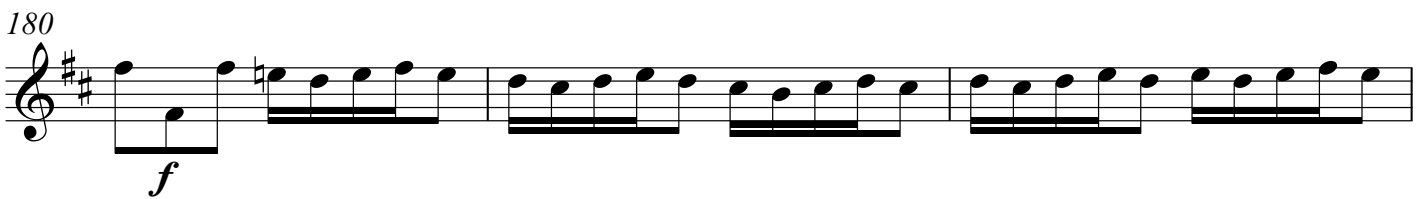
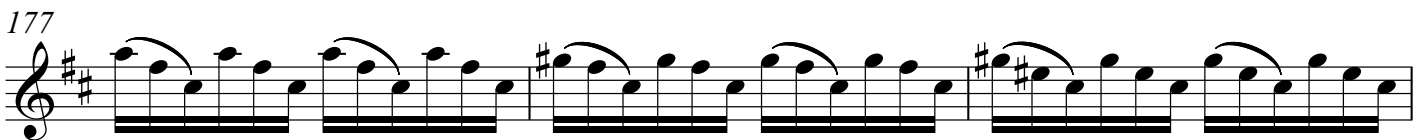
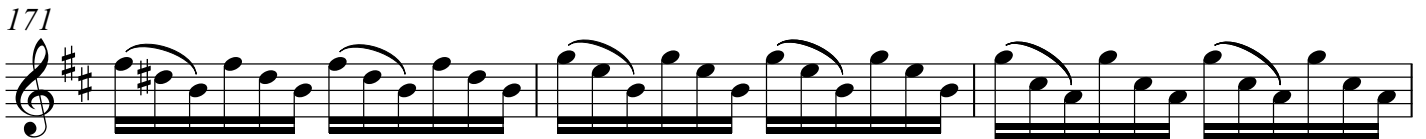

192

f

197

203

p *f*

206

211

215

218

f

221

224

f

235

3

241

245

248

251

254

258

264
