

Violino II°

Concerto in Si minore
per 4 violini, violoncello, archi e cembalo

Antonio Vivaldi

Allegro

f *tr* *tr*

4 *tr* *f*

7 3 *f*

13 *tr* *tr* *tr*

17 4 *f*

23

26 8

37

f

40

42

44

46

48

p *f*

50

52

f

55

8

68

f

74

3

[*mf*] [*f*]

79

81

3

87

91

5

f

99

101

Largo

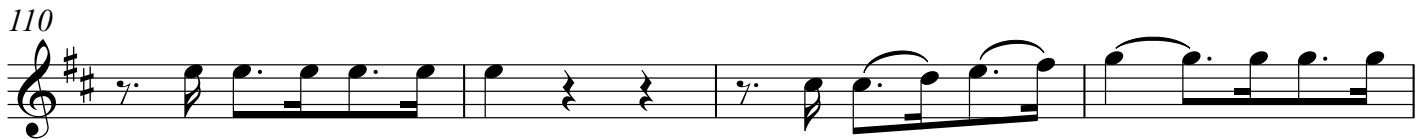

Larghetto

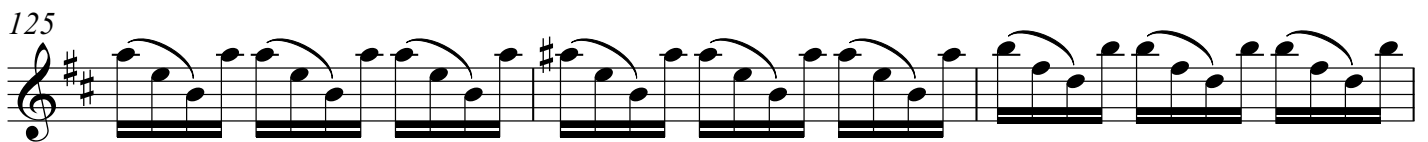
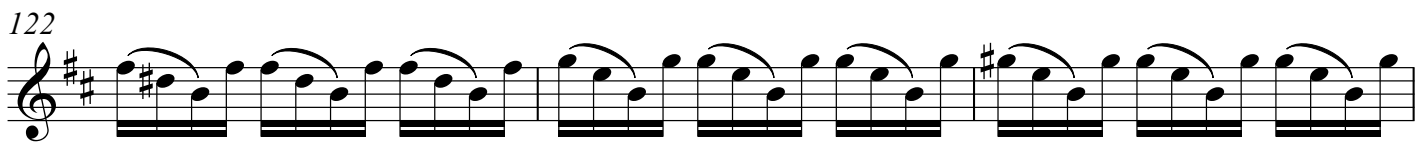
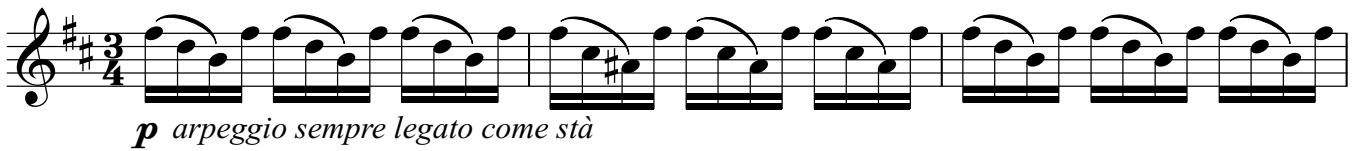

131

134

137

140

Adagio Largo Allegro

146

150

155

160

164

180

f

185

2

190

195

f

201

p *f*

205

209

212

5

220

2

f *f*

225

4

f

232

236

p

241

5

f

250

255

f

260

264
