

Antonio Vivaldi

Concerto in Si minore
per 4 violini, violoncello, archi e cembalo

Violino III°

Concerto in Si minore
per 4 violini, violoncello, archi e cembalo

Antonio Vivaldi

Allegro
4

f *tr* *tr*

8 *tr* *>*

10

12 *f*

15 3 *f*

24

26 8

37 *f* *tr* *tr* *tr*

41 6 *f* *p*

49 *f* 3 *f*

55

57 8

68 *f* [*mf*]

73 [*f*] [*mf*]

77 13 *p*

93

95

97 *f*

100

Largo

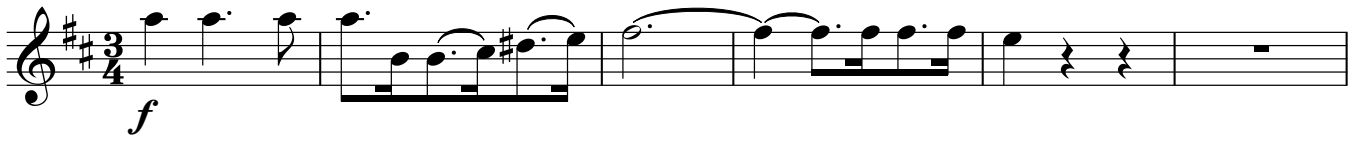

110

114

Larghetto

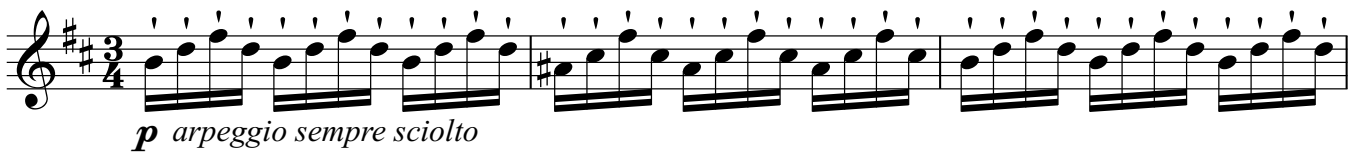

122

125

128

131

134

137

140

Adagio Largo Allegro

146

151

156

162

14

180

f

184

189

194

200

204

208

213

226

f

230

p

240

f

249

255

f

261

265