

Viola 2

Concerto in Si minore
per 4 violini, violoncello, archi e cembalo

Antonio Vivaldi

Allegro

4

f

8

3

f

15

3

f

22

25

8

37

6

f

47

3

f *p* *f*

53

f

57

8

68

72

94

98

101

Largo

1 sola

tutte

111

Larghetto

124

129

134

139

145

150

156

161

166

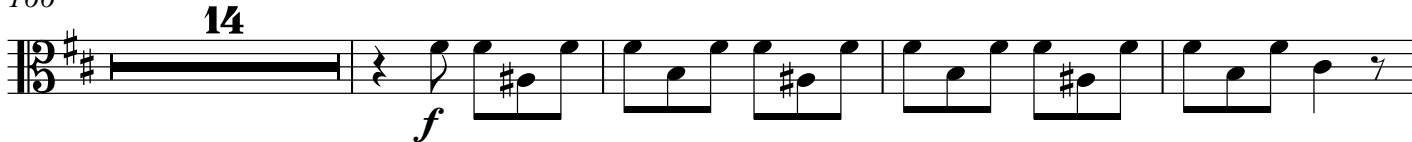

184

201

220

f *p*

224

229

mp

235

p

240

5 *p*

249

254

f

259

263

265

f