

Contrabbassi (b)

Concerto in Si minore  
per 4 violini, violoncello, archi e cembalo

Antonio Vivaldi

Allegro

4

*f*

8

(1 solo) (tutti)

*mf* *f*

13

(1 solo)

*mf*

17

*f*

21

25

(solo)

29

34

tutti

*f*

38

8

49 (1 solo)

*mf*

53 (tutti)

*f*

57 (1 solo)

*mf*

61

65 (tutti)

*f*

69

72 (1 solo)

*p*

76 (solo)

[*mf*]

80

84

97 (tutti)

100

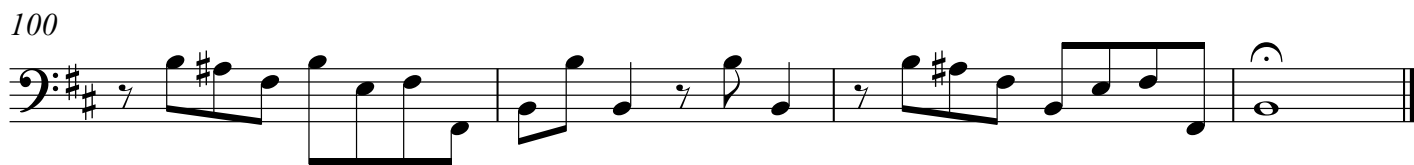

Largo

110

114

Larghetto **21** Adagio Largo

144 Allegro

149

154

159

164 (solo)

169

174

179 (tutti)

184 1 solo

*f*

*f*

*p*

*f*

*p*

*f*

*f*

*f*

190

196 tutti

202

207

212

218

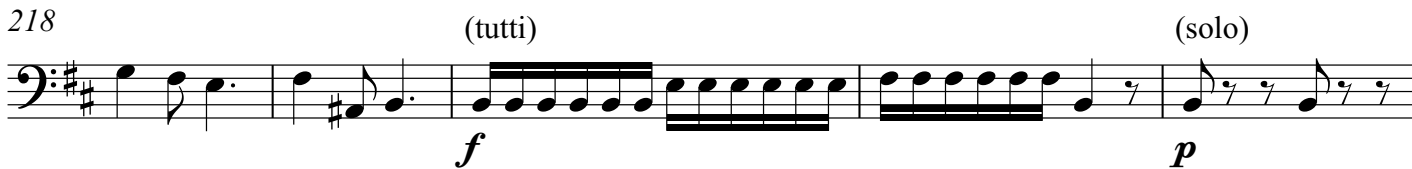

223

228

231

241 (solo)

245 8

256

260

264
